

4x PL 12x240x165 **p38**
 S235J0 - 1:2

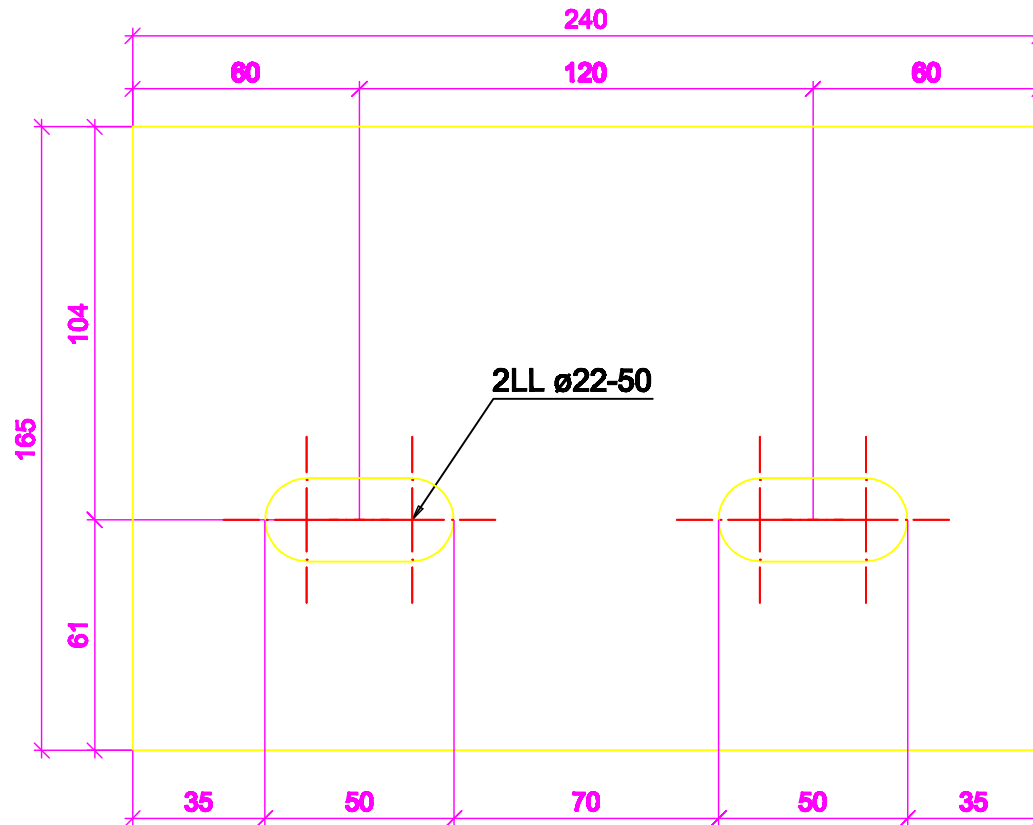

PROFESIONAL
 PROIECT BRASOV



COD UNIC DE IDENTIFICARE: J 06/3/ANUL 2009
 764989-42307

DETALII ELEMENTE INDIVIDUALE

Antreprenor :

Desenat : *ing. C-tin Hrimiuc*

Verificat : *ing. Dorel Mitrofan*

Data : 12/5/2014

Beneficiar : SC Concept s SRL

Proiect : *Cale de rulare Pod rulant 3.2 tone*

Nr. proiect : *PP2014 11-001*

Material : *S235J0*

Scara : 1:2

Pozitie : p38

Revizii : 0

Nr. plansa : 36

Qty

In ass.

4

Gr2