

32x PL 8x252x160

p32

S355J0 - 1:2

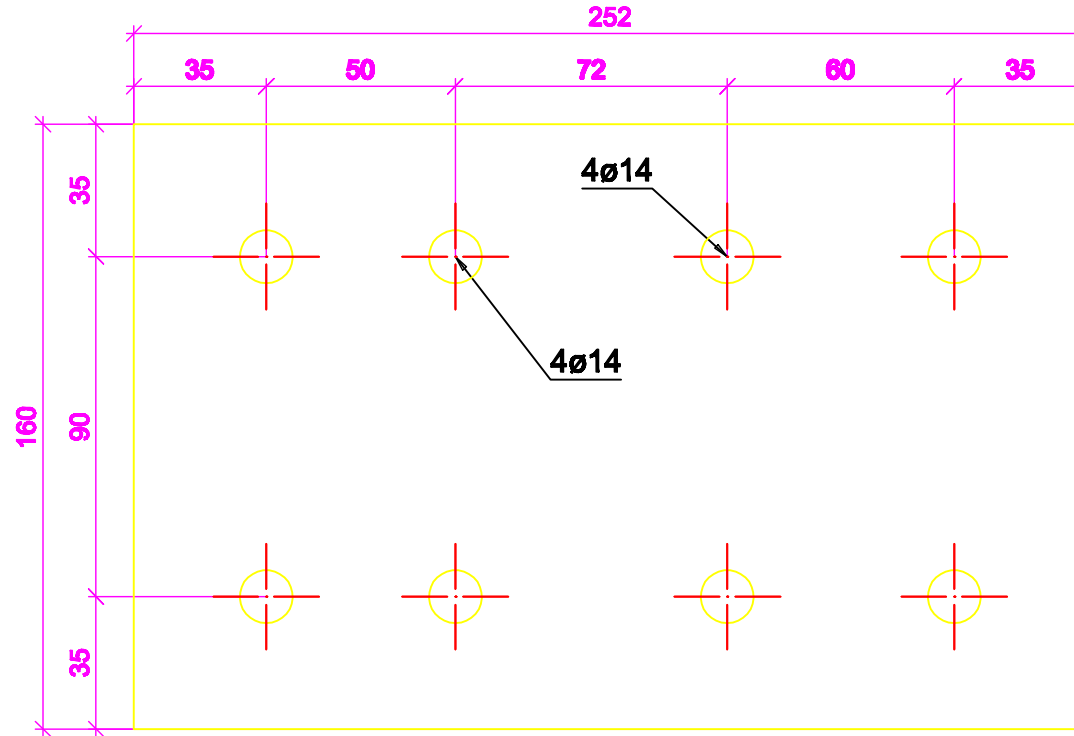

PROFESIONAL
PROIECT BRASOV



COD UNIC DE IDENTIFICARE: J 06/3/ANUL 2009
TEL: 0368-42307

DETALII ELEMENTE INDIVIDUALE

Antreprenor :

Desenat : *ing. C-tin Hrimiuc*

Verificat : *ing. Dorel Mitrofan*

Data : 12/5/2014

Beneficiar : *SC Concept s SRL*

Proiect : *Cale de rulare Pod rulant 3.2 tone*

Nr. proiect : *PP2014 11-001*

Material : *S355J0*

Scara : 1:2

Pozitie : p32

Revizie : 0

Nr. plansa : 30

Qty

32

In ass.

E1